

# All To Him

Words and Music by  
Jon Egan, Jason Ingram,  
and Mia Fieldes

♩ = 132 VERSE

B

F#(4)



1. For ev - 'ry moun - tain that is high, He \_  
2. For ev - 'ry fear that clos - es in, He \_

4

G#m



— is high - er. For ev - 'ry bur - den that is great, —  
— is clos - er. For ev - 'ry doubt that comes on strong, .

7

E

B

(2nd time 8va)



— He is great - er. For ev - 'ry val -  
— He is strong - er. For ev - 'ry bat -

10

F#(4)

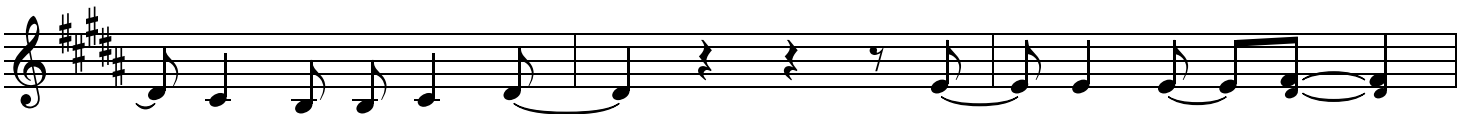

- ley that is deep, He is deep - er —  
- tle that we face, He has con - quered —

§

CHORUS

13

G#m

E

B



still, more than we can know. Our prom - ise  
all, more than we can know.

18 F#/A# G#m

is Je - sus, our an - swer is Je - sus; All to Him,

22 E B

all to Him we owe ev - 'ry - thing. Our Sav - ior

26 F#/A# G#m

is Je - sus, our fu - ture is Je - sus; All to Him,

30 E B

Last time to Coda ⊕ 1. INSTRUMENTAL

all to Him we owe ev - 'ry - thing. \_\_\_\_\_

35 F#(4) G#m

39 E F#

2. BRIDGE (1st time Instrumental)

ev - 'ry - thing. \_\_\_\_\_ We know

43 G#m E F#

the great - God, - We serve the great - God; - We owe

47 **G#m** **E** 1, 2. 3. **D.S. al Coda**

the great \_ God \_ ev - 'ry-thing, all to Him. all to Him. \_\_\_\_\_

51 **Coda** **B** **F#(4)**

ev - 'ry - thing.

55 **G#m** **E** **B**